

2020



ANNUAL
REPORT



The Year that
Changed
Everything

Family Service Association
OF REDLANDS

A Message from the President, Ellen Weisser



As the pandemic raged on, Family Service came to the rescue of over 1800 families in need of food, emergency shelter, rental assistance and other vital goods and services. Many of our newer clients had become homeless or were at risk of homelessness due to job loss, caregiving or health issues. School was not in session, businesses were closed and families had needs like never before seen.

In June we launched a one day per week food box drive-through distribution program with an average of 100 cars each Tuesday. The boxes were available to all county residents who were in need. The boxes included fresh fruit and vegetables, bread, and milk when available. The Redlands Unified School District gladly partnered with us for our food efforts. The Redlands Charitable Resource Coalition, led by Pastor Craig Turley, also began distributing bagged lunches every day of the week and Redlands Family Service became the host site. All services that staff provided were executed in a safe manner to lessen the risk of our staff and volunteers becoming exposed to the virus and for the safety of our clients. We never closed our doors.

Our generous donors, supporters, and valued partners contributed mightily to help us accomplish the important work we do - serving families in crisis with basic safety-net services. Our staff and volunteers embraced our clients with ingenuity and all the heart and soul needed at this most vulnerable time, even when their own family issues and fears persisted.

In partnership with San Manuel Band of Mission Indians, the cities of Redlands and Yucaipa, Bank of America, and more, the Housing Assistance and Advocacy Program paid 195 months of rent toward the fight against homelessness. Families facing eviction or already homeless sought help through our agency and our case managers worked tirelessly to partner with landlords and property managers to secure housing. The affordability issues wrapped around housing costs and the pandemic causing job loss and health issues - for many became a looming recipe for disaster. Family Service stepped in for 136 families, 36 of which were already without shelter.

We hope to become a bigger part of the solution with a new Housing Village of 10-12 affordable housing units right here on our own campus in Redlands.

We commenced a Diversity, Equity, and Inclusion committee to address social issues that are plaguing our community and our world today. Promoting human dignity will always be the cornerstone of our mission.

We began 2021 with optimism that so much heartache would be behind us, but as the ramifications of the pandemic and social unrest continue to surface - we recognize that there is plenty of need ahead and we are up to the task.

Respectfully submitted,

Ellen Weisser

2020 Family Service President

2020 Service Counts

123 Years of Building
Strong Families

Family Service and Housing Advocacy Points of Contact

	2020
Total Families	1,861
Total Individuals	6,503
Food Distribution	
Emergency Food - number of families	1,013
Drive-Thru Food Bags (May through December)	23,314
Meals Served (January through March only)	1,440
Donated Food - weight by pounds	148,287
Clothing Distribution	
Families	556
Total Individuals	2,093
Housing Assistance - Family Service	
Emergency Rental Assistance - number of families	123
Months of Rent Paid	195
Rapid Re-Housing	
Homeless families moved into stable housing	36
Motel Vouchers Issued 309 individuals representing 133 children off the street	688
Motel Vouchers - number of bed nights	1,127
Support Services	
Transportation - gas vouchers or bus passes	56
Training Contacts - individuals (January through March)	23
Volunteer Services	
Volunteers	435
Volunteer hours	4,192
Holiday Distribution	
Children's Easter Baskets	255
Easter Food Boxes	86
Thanksgiving Food Boxes	95
Christmas Food Boxes	84
Adopt A Family	139

Fighting Homelessness!



As the pandemic raged on and households were affected by job loss, school closures and caregiving, Family Service continued on in the fight against homelessness.

Executive Director, Kyra Stewart, describes emergency rental assistance, move in deposits and motel voucher services that were provided – as the “organizations proudest achievement from year to year.”

As homelessness numbers continue to grow, the case management, wrap around support and crisis intervention is crucial to stabilizing families.

In 2020, we provided **123 families** with **195 months** of emergency rental assistance. Of those 36 were homeless. We worked diligently with landlords, motels and other agencies to get the homeless families housed and to stop the threat of homelessness with other families served.

Stories of Stabilization – Every number has a story, every story is a life.

A recently unemployed mother who is also a domestic violence victim applied for housing assistance with Family Service. After interviewing with a case manager, Family Service assisted her with a move-in deposit to a safe location away from the danger that she was previously experiencing. She also received food, clothing, hygiene kits, transportation assistance and case management support.

A single unemployed mother with three children was screened for emergency rental assistance in the summer of 2020. Prior to the screening, her 18 year old daughter was helping with bills but due to COVID-19, her employment ended. The mother, who was a waitress also lost her job and the family was suddenly facing homelessness. Family Service intervened for the client and paid for one months rent while they waited on unemployment benefits. The family also received food and later holiday support to help them get through their crisis.

Thank you's From Clients

(edited for content)



In my time of need as all my household and extended family had COVID and my husband was in the ICU, Family Service stepped in with food and things needed to get back on our feet. When I first entered the door, Lori greeted me with a warm smile and kind words. What better place to come to when you need a helping hand. I give props and my hat off to Paula, she listened, didn't rush calls and checked to make sure all the paper work was in. She offered food each time whether I needed it or not. This agency is 100% the best. I appreciate everything each and everyone did whether a kind word or a smile. May God bless you and heaven smile upon you.

– The F Family

Thank you so much for all the help and support you provided me. When I first came here I was homeless and had lost my hope in people, but Redlands Family Service has shown me so much compassion and restored my faith in people. What you guys are doing here is amazing! Thank you for everything!

– CG

My family and I would love to thank you for your help in our very hard time of need. You will always be remembered in heart. 2020 has been a complete history in itself. You are all "HEROS" in this time of need. And standing on the front line ready to help. Thank you so much. May God bless you and keep doing what you all are doing with a warm heart and open hands. – ET

Your generosity helps me keep working without worrying about my basic needs to keep focused at work. I feel so blessed to have people on my side and caring about me. It's been really tough this year but with your help things have turned around. – I

Planning a Deeper Solution to Homelessness with the help of the Faith Based Community

In 2018, seeing the increased homeless counts published by our County, Family Service decided to launch a Housing Committee to explore deeper solutions that Family Service could administer. We wanted the solutions to be aligned with our mission and practical for the resources, land ownership and clients we serve.



Led by Past President, Carol Snodgress and with the talents of real estate agents, business professionals, architects and investors, discussions about the possibility of creating a 10-12 unit tiny home village on the Redlands campus started to take light.

The perceived project finally got its legs when a grant from the First Baptist Church of Redlands known as the **Gregory Legacy Grant** was facilitated by Board member, Deborah Crowley. She is a long standing member of both the church and the organization. A total of \$35,000 was received to start the conditional permit process and gave us the resources to firm up our housing plan in order to submit to the City for approval in the near future.

We are excited for the new partnership with the First Baptist Church of Redlands and grateful for the talent of the committee which is continuing to work diligently on this exciting project. We hope to become a deeper more meaningful part of the housing solution with stabilization and options for families and elderly in crisis.

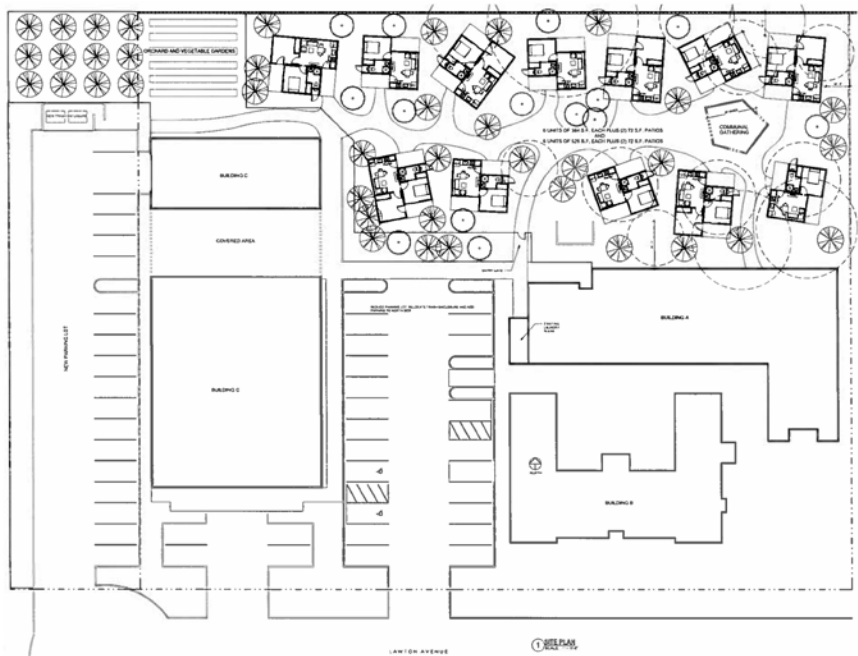

Food Box Distribution

When the COVID-19 pandemic hit in early 2020, we quickly realized that there was an enormous need for food in our community. Grocery store shelves were bare, school was cancelled, and jobs were lost. It was then that we launched our weekly food box program with the help of two grants from The Will J. Reid foundation and various other donors. Our contactless drive through food box program is held every Tuesday and open to all residents of San Bernardino County.

In 2020, we served over 700 (unduplicated) families with food boxes and distributed more than 3,100 boxes of food. The primary recipients of the program include people who are in crisis due to job loss, school closures, loss of income, caregiving or suffering from illness.

In a commitment to the safety of staff and others, the distribution is done in an organized system in which staff members and volunteers ask to see identification through the vehicle window and then place food in the trunk of the vehicle. Typically each vehicle that comes through gets a box of nonperishable food, fresh fruits and vegetables, dairy products and bread.

In the fight against hunger we continue to help approximately 100 families each week with food. For more details please visit our website at redlandsfamilyservice.org.



Volunteering Builds Community

Our volunteers add incredible value to our organization. They assist us in achieving our mission and in a two fold purposeful manner, Family Service helps to provide opportunities for volunteers to learn new job skills, complete school/intern hours and build community.

In 2020, even through a global pandemic, Family Service provided opportunities for volunteers to get involved in various ways and we celebrate 435 volunteers who tracked 4,192 hours. Family Service recognizes the efforts of these giving volunteers through orientation, training, motivation and appreciation.

Volunteering brings people together, helps build socialization and friendship skills and broaden ties to the community.

Our hats are off to you wonderful volunteers! Thank you for your dedication to serving others!



Rollie Moore Receives Ann McMahon Service Award

At the Annual Meeting in early 2021; Rollie Moore received the prestigious Volunteer of the Year Award for his years of service and leadership on the Finance and Facilities team. Rollie oversees major capital projects related to security, campus maintenance and other complex projects. Whatever the crisis or emergency, Rollie is always there to lead the team and create a solution to strengthen the community he loves.

Since 2016, each year, we honor a special Volunteer of the Year with the Ann McMahon Service Award. Ann is a long standing, hard working volunteer who served as a President for Family Service Association twice. Her community minded spirit and dedication is remembered every year with this name sake award in 2020.



*Rollie Moore -
Volunteer of the
Year Award*

Fall Food Drive

2020

Best Practice Partnerships!

Faith Based, Business and Nonprofit working together for the common good.

On a beautiful, sunny fall Saturday in November, we all place marked time on our calendars, masked up, socially distanced and excitedly looked forward to a productive day of collecting food at the Redlands campus. The day was organized in partnership with the Church of Jesus Christ of Latter-day Saints in order to keep our food pantry stocked for the anticipated need in the year to come. Tables were set up, music played,



registrations were organized and volunteers were oriented all preparing for a busy day of incoming food.

Not knowing what to expect either from volunteers or food donors, (everyone needed to be aware of their own food stock and safety with the crisis we were in) – we all waited as the Church of Jesus Christ of Latter-day Saints volunteers started to bring their Stater Bros. bags filled to the brim with non-perishable food. Empty bags were donated by Stater Bros. and distributed to Redlands residents.



Slowly but surely as the day progressed, the incoming donated food piles grew and grew and the generosity of the residents as well as the concern for those in need became more and more evident.

With the leadership of Bob and Judy Cannon Family Service counted pound after pound and to our surprise we **collected over 32,000 pounds of food in ONE day!** The most we have ever collected and yes – in the middle of a pandemic.



The day was so amazing and hard working volunteer groups, board members and Family Service staff worked diligently to sort and accept the food we received!



Faith Based - Church of Jesus Christ of Latter-day Saints - Provided leadership, direction, drivers for pick up and drop off and volunteers on the day of.

Business - Stater Bros. Charities - Provided 15,000 bags which were distributed to the community.

Family Service - Administered weekly food boxes, received the food, responsible for receiving and set up.

Family Service Partnership with Redlands Charitable Coalition



Following the Center for Disease Control recommendations regarding communal dining, Family Service decided to shut down our daily meal services. We collaborated with the Redlands Charitable Resource Coalition as a partner site to allow them to start distributing daily bagged lunches to the homeless, at risk homeless and low income individuals and families of the region. Since the partnership started in mid 2020, thousands of lunches have been served.



Other ways you can support FSA

- Pick FSA as your Amazon Smile recipient
- Host a Facebook Fundraiser for us for your birthday
- Donate your time as a volunteer
- Donate food to our food pantry
- Host a food drive or hygiene drive on our behalf
- Donate monetary gifts
- Choose to leave a gift to FSA as a bequest (car, property, money, stocks and bonds).
- Donate your car to FSA (must be up to date on registration and in good running condition)



Family Service Team

Working Together for the Good



Operations were drastically changed during 2020 and our staff remained steady, flexible and resilient through the changes. Operational hours were adjusted, meals were cancelled and replaced with a weekly food box drive-through, classes were moved to a virtual forum, housing orientations were assessed through a survey link, sneeze guards were installed at every desk, mandated temperature checks and mask wearing were enforced and staff meetings were turned into Zoom meetings.

Through all of their own fears, childcare issues and safety protocols, our team worked diligently to continue to serve. We honor our team and appreciate all that they do to keep Family Service productive, relevant and with the continued capacity to serve in a safe environment,

THANK YOU FAMILY SERVICE TEAM!



(Back row, left to right): Cornell Fuqua, Josie Rawlinson, Samantha Morgan, Paula Petty, Jill Prendergast, Stacy Heredia, Crystal Lau, Vanesa Cantu, Adela Brawn

(Front row, left to right): Liza Mejia, Mary-Ellen King, Kyra Stewart, Lori Villarreal, Mandy Carlson

Thank You 2020 Donors

For providing a hand up, not just a hand out, to local children and their families.
We couldn't have done it without you!

Ambassador (\$25,000+)

Esri
Hovey Tile Art
Lindsey, Bill & Barbara
McLaughlin, David & Diana
San Manuel Tribal Administration
The Will J. Reid Foundation



Founder (\$15,000 - \$24,999)

Bean, Gerald & Marilyn
Majestic Realty Foundation
Maupin, David & Robin

Benefactor (\$10,000 - \$14,999)

Anonymous	Raymond Pryke Foundation
Beaver Medical Group, LP	Riordan, Barbara
Breakfast Club Of Redlands Inc	Spencer, Tilden & Nancy
J & L Day Care Centers	Weisser, Stan & Ellen
Marvin, David & Tami	The Annette M. Williams Charitable Foundation
Mission Pediatrics	Varner, Bruce
Myron F. Ratcliffe Foundation	Zdunowski, Gene & Donna

Guardian (\$5,000 - \$9,999)

Adams, Scott & Diane	Hatfield, Bill & Lori
Buster Family Foundation	Morasco, Sue & TenBrink, James
Cutler, Tom & Julie	Nance, Richard & Barbara
Diversified Pacific	Redlands Day Nursery
Fass, Joseph & Dianne	Rosen, Elaine
First Baptist Church Of Redlands	Sandel, Anne
First Congregational Church	Snodgrass, James & Carol
Hamilton, Sharalyn & Edison, Sam	Sunrise Rotary
Hansberger, Karen	The Community Foundation
	Zdrojewski, John & Donna

Steward (\$2,500 - \$4,999)

Abushanab, Daniel & Heather
 Ally Financial Inc.
 Banken, Stephanie
 Belote, Jim & Patti
 Bryan, Vaughn & Ann
 Bunnell, Bill & Marilyn
 Burgess, Larry & Charlotte
 Crowley, Keith & Deborah
 Emmerson, Bill & Nan
 Engel, Patricia
 Estelle, Lorraine
 First Lutheran Church
 Gerrards Market
 Gill, Carolyn

Gomez, Ed
 Heinze, Robert
 Heppenstall, June
 Hone, Philip
 Jones, Landy
 Kiwanis Club Noon
 Loma Linda University Health
 Lossett, Cheryl
 Martin, Faydell Pressly
 Maupin Financial Advisors
 Milloy, Wayne & Doris
 Munz, Larry & Cindy
 Optimist Club Of Redlands
 Osborne, Sarah &
 Adomshick, Chris

Phillips, Jon & Sabine
 Portney, Jamie
 Power, Alexander & Heloise
 Redlands Community Foundation
 Redlands Community Hospital
 Rotary Club Of Redlands Noon
 Schindler, Gary
 Schumann, Lee & Louise
 Stephany, Ron & Winifred
 Thalmayer, Matt & Jennifer
 Tolsma, Ryan & Miriam
 Watson, Jim & Vicky
 Yurkosky, Pete & Brandy

Humanitarian (\$1,000 - \$2,499)

Ahern, Thomas & Alice
 Albrekton & Shumate, LLP
 Andrews, Dick & Cindy
 Angelides, Dean & Laura
 Anonymous
 Arthur, Cheryl
 Bacca, James & Cole Janey
 Bangsund, Luann
 Barich & Associates Insurance
 Beasley, Craig
 Becker, Steve & Vickie
 Bell, Robert & Janet
 Bennett, Diane
 Blaney, Carol & Sun, John
 Braxton, David
 Brubacher, Elaine
 Cantwell, Tim & Marie
 Chandler, Evelyn
 Connolly, Sean & Lynn
 Corley, Mildred
 Corneille, Richard & Colleen
 Cosgrove, Donna
 Dale, Marilyn
 Dally, Robert & Erin
 Davis, Marty & Jane
 Delta Kappa Psi
 DiBiase, David & Valerie
 East Valley Association Of Realtors
 Elks Lodge #583

Epic Management LP
 Eppehimer, Ryan & Sarah
 Farley, John
 Fellenz, Kathy
 First Presbyterian Church
 First United Methodist Church-Greenleaf
 Fletcher, Janet
 Foster, Paul & Juli
 Frazier, James D. & Betty
 Fuller, Debbie
 Granillo Orthodontics
 Griffith, Karen
 Guiles, Norman & Sharon
 Heyming, Frank
 Hiebert, Marjorie
 Hoffs, Mr. & Mrs. Vernon
 Holcomb, Michele
 Holy Name Of Jesus Catholic Church
 Inland Empire Disc Golf Club
 Inland Empire Four Wheelers
 Jacobson, Lloyd & Janice
 Johansen, Lawrence & Judy
 Jones, Greg & Silvia
 Kaiser, Pat
 Kallander, Ron & Kay
 Kane, Christopher & Lisa
 Kaney, Tom & Karen
 Kiwanis Club Evening

Knight, Jane
 Knudsen, Jim & Olivia
 Koss, Peter & Melissa
 Krause, Richard
 Larry Jacinto Construction, Inc.
 Long, Larry
 Longan, Marty
 Lopez, Sherry
 Macias, Christine
 Macomber, Douglas
 Magedanz, Joseph & Stacy
 Mayhew, Diane
 McCall, Allan
 McCurdy, Michael & Rebecca
 McMahon, David & Ann
 Meals, Robert
 Mera, Steve & Mary Ann
 Miles, Duncan & Vicki
 Miller, Bettye
 Miller, Mary
 Mirau, John & Reische, Susan
 Moore, Rollie & Sally
 Morris, Teresa
 Mullooly, Bill & Wynell
 Murphy, Daniel & Linda
 P & R Paper Supply
 Pacific Western Bank
 Parker, Ben & Stafford, Dawn
 Patel, Jayesh & Rekha

Humanitarian (\$1,000 - \$2,499)

Price, Wayne & Millicent
 Ramsay, John & Susan
 Regalado, Sharon
 Remy, Mike & Diane
 Ritchie, Alen & Carolyn
 Rivera, Christina
 Roche, Brian
 Rohrer, Charles & De Treville, Sarah
 Rold, Kerry & Vicki
 Rougeau, Paul & Judy
 Saba, Khalil & Mary
 Sanborn's Westcoast Mechanical
 Saria, Brigitte
 Save Redlands! No On G
 Schneider, Roger & Aida
 Seiberling, Monroe & Pat
 Sellas, James & Annie

Shah, Praful & Radha
 Shelffo, Rod & Lori
 Sherman, Jan
 Shimoff Law Corporation
 Shook, James & Brenda
 Solter, Marilyn
 StGeorge, Donna
 Stindt, Jeralyn
 Suk, Andrew & Kay
 Talley, Terry & Janise
 Thibedeau, Richard & Kristin
 Thielemann, David
 Tilden-Coil Constructors
 Tincher, John & Karen
 Tolerico, Frank & Ann
 Tri-City Acoustics, Inc
 Trinity Church

Underwood, Donna
 United Church Of Christ
 University United Methodist Church
 Vines, Terry & Geneil
 Walker, Chris
 Wanchoo, Maharaj & Ranjana
 White Horse Vapor
 Wiens, Marion
 Wilder, David & Lynn
 Williams, John & Mary
 Williamson, Valerie
 Wilson, Richard & Nancy
 WISE Healthcare
 Yegge, Steve & Sandi
 Zeiner, Bruce & Peggy

Patron (\$500 - \$999)

Albert, Robert D.
 Alpha Delta Kappa
 Associates Of The Redlands Bowl
 Bannister, Steve
 Barton, Kathryn
 Bates, Jerry & Barbara
 Blatchley, Cindy
 BNI Mason's Of San Bernardino & Redlands
 Bray, Jeri
 Brier, Wes & Peggy
 Brown, Charleen
 Burch, Russell & Jan
 Burgess, Ron & Molly
 Burke, Suzanne
 Busek, Joseph & Annette
 Butler, Bette
 Cameron, James
 Cavagnaro, Rosemary
 Christopherson, Richard & Christina
 Clark, Kim
 Clark, Robert & Norma
 Clark, Tom & Pam
 Cobb, James & Allison
 Cohoe, Garry & Elaine
 Comfort Suites Hotel
 Contreras, Yolanda
 Costa, Nicholas & Amber
 Curti, Larry & Jannette
 Davis, Ann

Davis, Peter & Serena
 Debra C. Meade Family Fund of Foundation
 Denham, Robert & Stephanie
 Dewey, Michael
 DeWitt, Daniel & Janice
 Disc Golf Values
 Doolittle, Phillip
 Dora P. Waters Investment
 Dreher, Kent & Jane
 Driessnack, Bob & Paula
 Earney, Gary & Nancy
 Egan, John & Ellen
 Ellinor, Chris & Paula
 Estes, Alice
 Fagan, Gary & Marcia
 Farlander, Leann
 Fong, David
 Ford, Pamela & Alford, Ken
 Frykman, Gary & Annette
 Fuller, Samuel & Margaret
 Gallant, Jay & Valerie
 Garcia, William
 Geissinger, James & Patricia
 Gifford, Don & Marge
 Glaze, Jim & Alexis
 Godon, Judy
 Gomez, Mary Frances
 Guidry, Kenneth & Yvette

Guillen, Rita
 Harris, Mark & Monica
 Hodges, Robert & Patty
 Holland, Joe & Nancy
 Homes 2 Suites, Hotel By Hilton
 Honeycutt, Dale & Jane
 Hurlbut, Susan K.
 Jordan, Matt & Jill
 Kaney, Heidi
 Kasarjian, Julie
 Knudson, Gary & Joy
 Knypstra, Melanie & Tilden, Carey
 Krogstad, Kim
 Kuhn, Michael & Mindy
 Kusko, Vaughan
 Larry Jacinto Farming, Inc.
 Leonard, Larry & Ann
 LeRoy, Christina
 Levernier, Katherine
 Lewis, Roger & Marjorie
 Loo, Larry & Patty
 Markos, Gregory & Joyce
 Martinez, Jeff & Susan
 McAllister, Caroline
 McCue, Donald & Susan
 McMunn, John & Kay
 Melcher, Eugene
 Miles, Germaine
 Miner, Norman & Mary Jane
 Moon, Kathy

Patron (\$500 - \$999)

Morgenthaler, Doug & Michele
 Mounzer, Maroun & Gisele
 Murphy, Ed & Karen
 New Life Foursquare Church
 Nist, Laura
 Noiset, Phillippe
 O'Prey, Bernie & Evelyn
 Orr, Norma
 Oster, Linda
 Owens, Jeff & Suzanne
 Park, Stephen
 Pesavento, Richard & Luciana
 Pitsaros, Ted & Judy
 Pleiss, Greg & Christie
 Prickett, Norman & Sherry
 Reade, Daniel
 Redden, Charles & Velma
 Redlands Decorating Center
 Reid, Bryan & Susan
 Reinsch, Carin
 Rettig, Franz & Susan

Rice, Ann
 Rowland, Bruce & Linda
 Rudrich, Horst & Aleta
 Ruml, Treadwell & Laura
 Rylett, Rick & Linda
 Saline, Christiana
 Salvesen, Kathleen
 Sandos, Jim & Tish
 Satzger, Bruce & Susan
 Scarpace, Robert & Kathi
 Schmidt, Edith
 Seccombe, Scott & Melodee
 Serros, Edward & Linda
 Shira, Scott & Teri
 Silva, Richard
 Simmons, Barbara
 Smith-Collins, Sandra
 Somers, Dorothy
 Sommer, James & Diana
 Stewart, Steven & Dona
 Stifel Nicolaus & Co., Inc.

Stockton, Shelli
 Szukalski, Bernie & Sandy
 Terhorst, Philip & Lynda
 The Home Depot Foundation
 Theodorou, Anthony & Georgia
 Thiesse, Judith
 Thole, John & Roberta
 Thomas, George & Betty
 Thomas, Griffith
 Tolar, Ken & Claudia
 Trost, Sally
 Tschann, Judith
 Tuff, James & Carolyn
 Van Engelen, Debra
 Waldron, Jeffrey & Trudy
 Wesson, Craig & Carole
 Wick, Debra
 Williams, Gregory & Georgia
 Wolfe, Brenda
 Zook, Shawnda

Supporter (\$250 - \$499)

Adams, Jennifer
 Adams, Patricia
 Agee, James & Kristy
 Albrektson, Ray & Kathleen
 Alpha Theta Phi
 Anderson, David & Lowa
 Areffi, Patrick & Carolyn
 Arrowhead Valley Chapter DAR
 Arzaga, Laurie
 Ashton, Patricia
 Balderrama, Larry & Ann
 Barbo-Partain, Judy
 Barnes, Dave & Virginia
 Bathgate, Kenneth
 Bealer, Sheron
 Bell, Karen
 Bellinder, Michael & Marilyn
 Bodine, Heather
 Broyde, Jeffrey & Kathleen
 Burgess, Jerry & Jan
 Burke, Jack
 Burke, Robert
 Bussell, Mark & Rachelle
 Cadkin, Jennifer

Carolyn's Cafe
 Carskaddan, Phillip & Joan
 Cervantes, Carlos & Cynthia
 Chandra, Frederick
 Chavez, Eugene & Patricia
 Conley, Jamie
 Constant, Linda
 Cosand, Tom & Caroleen
 Couperus, James & Cheryl
 Cranfill, Tracy
 Daly, Lydia
 Dangermond, Joyce
 Dawes, Robert & Cheri
 DeBold, Raymond & Mabel
 Dehart Construction Services Inc.
 Dieterich, Gail
 Dieterich, Greg & Geri
 Dill, Monty & Carol
 Dr. Hyman Forensic Pediatrics
 Drake, Carol
 Dresner, Donald & Gladys
 Dunn, Thomas & Roslyn
 Einhorn, Mason
 Ekema, Larry

Ekstrom, Marie
 Elder, Eric
 Elder, Todd & Judy
 Elliott, Megan
 Evans, Debbie
 Feller, Ralph
 Ferguson, Scotty & Barbara
 Flater, Drew & Elizabeth
 Floyd, Wilber
 Frivold, Geir & Berit
 Girl Scout Troop 1854
 Gomez & Associates
 Gonzales, Anna
 Goodrich, Beth
 Goral, William & Jan
 Griffing, Gary
 Gullon, Ron
 Guzkowski, Conrad & Gifford
 Katherine
 Harnden, Emi & Castillo, Manuel
 Harshbarger Law
 Hartzell, Andrew
 Hatfield-Odero, Kailey &
 Odero, Nevin

Supporter (\$250 - \$499)

Hatfield, Crista
 Heaney, Kevin & Yvonne
 Henry, Jane
 Herries, Jim & Nicole
 Herzberger, Kathy
 Holder, Debra
 Hylkema, Mary C.
 Investment Counselors
 Of Redlands, LLC
 Jacinto, Gary & Debbie
 Jacob, Sally
 Jensen, Paul & Kathi
 Jones, Carol
 Jury, William & Constance
 Kattus, Sarah
 Kennedy & Kennedy CPAs
 Kille, Natalie
 Kolpien, Barry & Beth
 Kong, Les & Ong, Pamela
 Krebs, Monika
 Kronberg, Ben & Bethany
 L. Curti Truck & Equipment
 Lambson, Julia
 Larson, Sherry
 Lauer, James
 Lavine, Karen
 Lechuga, Paul & Lisa
 Lemon, Lewis
 Lessard, Annie
 Lessard, George & Jo
 Lewis, Jerry & Arlene
 Lions Club - Evening
 Magro, Joe & Jane
 Mahoney, Paul & Vivien
 Mastin-Schepps, Margene
 McCarville, Brian & Ellen
 McClung, Thomas

McEwen, Paul & Wendy
 McIntosh, Donna
 Mclvor, Owen & Deborah
 Mckechnie, Roger
 Mitchell, George & Margaret
 Moloney, Pat & Emer
 Morris, Phillip & Judy
 Mote, Gordon & Raylene
 Newton, Colleen
 Nickerson, Daniel
 Nies, Boyd
 Nomura, Cory & Laura
 Olson, Lisa
 Ontiveros, Helen
 Oppenheim, Patsy
 Parkinson, Joanne
 Patricia Hicks & Associates
 Realtors
 Pawooskar-Almeida, Sachi
 Pierce, Kristin
 Purvis, June J.
 Ramos, Richard & Penny
 Rendler, Dan & Michele
 Rettig, Robert & Christi
 Rezendes-Herrick, John &
 Kathleen
 Roberts, Julian & Jane
 Robles, Juan & Anna
 Rogers, Nancy
 Romo, Dawn
 Sanders, Elizabeth
 Schadwinkel, Andrew & Mandie
 Scharer, Jon & Juley
 Seed Leaf
 Serrao, Fran
 Shaffer, Megan
 Shaner, Tammy
 Shaw, Jeff & Irene

Shotts, Mike & Tami
 Sierra Summit - Surety
 Sisterhood Congregational
 Emanu El
 Snyder, Paula
 Sorenson, Dave & Callene
 Spafford & Landry, Inc.
 Spieske, Douglas
 Stadelmann, Mirjam
 State Street Management Co
 Steele-Mixon, Ann
 Steinke, Andrew & Yang
 Stout & Waner
 Stowitts, Mark & Joanne
 Struna, James
 Stuck, Monte & Nelda
 Templeton, Julie A.
 Totzke, Bob & Sue
 Tsushima, Paul & Carol
 United Health Group
 United Methodist Women
 Upshaw, Claude & Annie
 Van Cleve, Lois
 Van Esch, Steven & Beata
 Vienneau, Aleta
 Villa, Steve
 Wagner, Todd
 Wallis, Charles
 Walsh, Brian & Sherry
 Waner, Neal & Joyce
 Wells, Suzy
 Westerfield, David & Patricia
 Whitmer, Gary & Lynn
 Williams, Ruthanne
 Williams, Susan
 Wong, Dennis & Susan
 Zureick, Aaron & Andrea

Provider (\$100 - \$249)

Albertao, Felipe
 Alford, Michelle
 Alldredge, Brad
 Anapolsky, Alan & Clemencia
 Andriese, Lynn
 Angell, Sue
 Arellano-Jackson, Raquel

Arnett, Regina
 Artist In The Garden
 Bailey, Rod & Mary
 Baker, Steven & Chris
 Baker, Thomas & Janet
 Balderrama, Maria
 Barr, Kenneth & Sharkey, Kathy

Bathey, Judith
 Baty, Jonathon & Michelle
 Baty, Roger & Phebe
 Beck, Darwin & Shari
 Becker, Sylvia
 Benson, John & Joan
 Bernstein, Erica

Provider (\$100 - \$249)

Beswick, Carole
 Betancourt, Rodolfo & Carol
 Bill Solberg's State Farm Insurance
 Bird, Cynthia
 Bitterlich, Nidia
 Blackburn Giving Fund
 Blaney, Laura
 Bodnar, Shelley
 Bogh, Margaret
 Borkowski, Eleanor
 Both-Gragg, Janee
 Bounds, Jeffrey & Venita
 Bowman, Judy
 Brainerd, Jennifer
 Breyer, Cecelia
 Brigman, Kristina
 Brigman, Terese
 Brown, Gil & Carol
 Brown, Kathryn J. & Hendon, Jim
 Burt's Jewelry
 Bushnell, Judith
 Capella, Ann
 Carnes, Shelley
 Carpenter, Matthew & Amy
 Carter, Londa
 Catton, Jack & Kehr, Peggy
 Cawthon, Thomas & Janet
 Chang, William & Elizabeth
 Chapman, Bonnie
 Chappell, Suzanne
 Chavez, Annie
 Chonkich, George & Nanette
 Choudhry, Catrina
 Clark, Mike & Joan
 Clark, Robin
 Clements, Mike & Sherrie
 Cobb, Terri
 Connor, Kellie
 Coonradt, Peter & Suzanne
 Cooper, Noel
 Cox, Richard E
 Crittenden, Jean
 Dahlgren, Karen
 Dangermond, Jeffrey
 Davis, Sylvia
 Dawson, Clifford & Diane
 De La Ossa, Elizabeth
 DeBlauw, Walter & Joyce
 Dickson, April
 Dixon, Varonica
 Djanbatian, Hratch & Tricia

Dodson, Thomas & Brynn
 Dunn, Kerry & Pam
 Dutton, Charles & Linda
 E.J. Meyer Company
 Eldridge, Pamela
 Elkins, Robert
 Emrick, Marge
 Endsley, Janice
 Ervast, Roger
 Evans, Lorraine
 Fails, Terence
 Farhar, Dennis & Pauline
 Farmer, Laura
 Fay, Liz
 Flanigan Construction
 Flood, Kelly
 Fowler, Albert & Jan
 Franke, Elizabeth A.
 Freitag, Adelheid
 Fujimoto, Rosemary
 Fujiwara, Tom
 Gage, Greg & Janis
 Gaylord, Jeannie
 Gill, Kacey
 Golden, Bruce
 Goldstein, Cynthia
 Goodrich, Diane
 Graybill, Richard & Cheryl
 Grcich, Kennith
 Greaves, Thelda
 Green, Dolores
 Greene, Stacey
 Greenfield, Norma
 Greg's Garage
 Grenda, Donn & Janet
 Griesemer, Allan & Nancy
 Grimm, Kathryn
 Gruenler, Eric & Pauline
 Hadley-Scofield, Merrilee
 Hahn, Robert & Shirley
 Hamilton, Milan
 Hanchett, Chelsea
 Hansler, Holly
 Hanson, Cynthia
 Hardy, Bill & Sue
 Harkness, Brian & Mary
 Harry, Shirley
 Hauser, Minnie
 Haverty, John & Suk Cha
 Hayden, Patty
 Heitritter, Mitchell

Helbron, Ron & Nikki
 Helzer, Kimberly
 Hemme, Karen
 Henshaw, Katharine
 Hill, Erica
 Hinkleman, Lorrie
 Hisada, Paul & Goldstein, Susan
 Hoghaug, Jon & Cindy
 Holden, Mike & Pam
 Hollis, Patsy
 Holmes, J.E. & Mary Jo
 Houck, Evan & Laura
 Houston, Carolee
 Hubbell, Lisa
 Hutchinson, Doug & Linda
 Hyman, Clete & Merrilee
 ICCBBA
 Ideker, Paul
 Inglis, William
 Jack Elite, Inc. - Wingstop
 Jacobs, Toni
 Jervis, Chuck & Betty
 Jimenez, Betti
 Johnson, Duane
 Johnson, George & Amy
 Johnson, Spence & Darlene
 Juby, Dawn
 Kasinski, Jerry & Helenruth
 Kean, Susan
 Kelterin Inc.
 Kennedy, Martha
 Kensok, Orville & Liv
 Kerr, John & Barbara
 King-Shamp, Heather
 Kleinhaus, Nonie
 Knox-Allen, Marlene
 Koepp, Holger
 Kohlmeier, Jack & Patricia
 Koonce, Alexander & Armstrong, Dana
 Koss, Valerie
 Krause, Ward & Barbara
 Kuhn, Irvin & Doreen
 Labbe, Pamela
 Lambert, Jo & Larrance, Michael
 Lambson, Marge
 Lantier, Ward
 Lazar Commercial Real Estate
 LDM Commercial
 Leavitt, Pamela
 Leonard, Sherli

Provider (\$100 - \$249)

Lesh, Craig
Lewis, Janet
Lewis, Josh & Lisa
Lindemer, Curt & Charmane
Maas, Carol
MacLean, Marsha
MacMurray, Anne & Pedersen, Robert
Mariano-Denning, Patricia & Denning, Jeff
Mario, Lena
Markovitch, Lee
Marnell, Matthew & Kristi
Mast, Helen
Matco Tools
McAlearney, John & Patricia
McDermott, Kathleen
McKinnon, Mary
McLane, Ray & Amber
McLoughlin, Mary
McNerney, Leona
McPeck, Ron & Suzanne
Mead, Jim & Annemarie
Messner, Laurie
Miller, Miles & Deborah
Miller, Thomas & Jayne
Mills, Erin S
Mishak, Jane
Mitchell, James & Debra
Monk, Bobbe
Montgomery, Jennifer
Moore, Steve & Mary
Morales, Tomas & Evy
Morics, Andrea
Morrill, Ken & Roberta
Muise, Allison
Multani, Harbans & Renu
Mundy, Perrie
Munson, Laurel
Musser, Patrick
Napoli, Anna Marie
Nelson, Anne
Nelson, Jennifer
Nichols, Jules
Nicoloff, Fred & Christine
O'Brien-Abshire, Ellie
O'Connor, Nancy
O'Donnell, Rich & Carolann
O'Neill, Michael & Colleen
Osborne, Thomas & Rita
Palumbo, Linda
Perez, Beverly

Peske, Jonathan & Wendy
Petite, Steve & Mary Frances
Petrasek, Joseph & Carol
Poole, Sharon
Pope, Colleen L.
Potts, Claude & Carol
Preston, Kay
Prutsman, Debbie
Rabinowitz, Janet
Racine, Judy
Raynes, Jeanne
Razzouk, Teresa
Redlands Christian Center
Reese, Helga
Reeves, Suzie
Rehome, Daniel & Dee
Reinert, Beverly
Rentschler, Bob & Judy
Ribotto, Joe & Nancy
Richardson, Mary Beth
Richman, Rebecca
Riesz, David & Karen
Rita Shaw Broker & Associates Inc.
Robertson, John & Sally
Robins, John
Rogers, Tom & Jan
Ross, Valerie
Rostberg-Bettini, Halie
Rozema, Randy & Barb
Rubio, Alexander
Ruiz, Alice
Sakaguchi, Tom & Ellen
San Bernardino County Medical Society
Sander, Renee
Sanders, Jerry & Beth
Sanderson, Beverly
Savacool-Barkley, Donna
Scanlan, Daniel & Jenny
Schmidt, Ann
Schreiber, Peter & Catherine
Schroeder, Gregg
Schulteheinrich, Joe & Ruth
Schumacher, Philipp
Sells, Allen & Cheryl
Serrao, Bonnie
Severo, Deborah
Shelbourne, Richard & Laurie
Shuler, Tor & Julie
Siddiqui, Ali & Doris
Sidhu, Dip & Nancy

Siever, John
Skousen, Nancy
Smith, David
Smith, Hugh & Donna
Smith, John & Laura
Smith, Walter
Snowden, Paul & Joanne
Soria, Mark
Soto, Catherine
Spilsbury, Ned & Lauren
Stanfield, Gerald & Janet
Stellar, Jim
Stimson, Nancy
Sullivan, Jim & Leslea
Surdzial, Chris
Surdzial, Jillian
Swinson, Becky
Tetley, Mickey
Tiernan, Tom & Joanne
Trinity Kids LINK Class
Trujillo, Raquel
Tubbs, Duane & Cheryl
Tucker, Zach & Berangere
Two Guys Pasta and Pizza
Valdez, David
Van Mouwerik, Clemmie
Vaughan, Randy
Vela, Ruth
Vitt, Irene
Von Hatten, Ruth
VSR Incorporated
Waitz, Fred & Helen
Waner, Al & Joanne
Warnell, Ronald & Kathy
Warren, Kathy
Webb, Robert & Helen
Webber, George & Helma
Weir, David
Weis, Annette
Weisberg, Benjamin & Chelsea
Wells, Charles & Joan
West, Richard
Williams-Reade, Jacqueline
Williams, Marilyn
Williams, Mark & Kathryn
Williams, Mike (Ken) & Barbara
Wilson, Jasmine
Winters, Judith
Wise, Donna
Woolverton, Buel & Beverly
Zappia, Marc



Only contributions received January 1 to
December 31, 2020 are listed here.

Gifts in Honor/Memory of...

In Honor of Daniel & Heather Abushanab

Darwin & Shari Beck

In Honor of Alexander

Brenda De Amaya

In Memory of John Ray Allen

Tony & Darlene Jacinto

In Honor of Clemencia Anapolsky

Alan Clemencia

In Honor of the Marriage of Jerry & Marilyn Bean

Ray & Kathleen Albrektson

Pamela Eldridge

Allan & Nancy Griesemer

Marilyn Solter

In Memory of Tonio Birabent

Susan Williams

In Memory of Bill & Mary Bottenberg

Frank & Lucy Heyming

In Honor of Char Burgess

Phillip Doolittle

In Honor of Larry & Char Burgess

Paul & Paula Burgess

In Honor of Debbie Burgner

Amy Gaudette

In Memory of Deborah Carlson

Jim & Olivia Knudsen

In Honor of Christ Jesus

Richard Worden

In Honor of John B. Clark

Terri Cobb

For our community

Debbie Evans

In Honor of all the lives lost from Covid

Christina Kristoffersen

In Memory of Covid Victims

Brijesh Shrivastav

In Memory of David Dangermond

Joyce Dangermond

In Memory of Gail Ebert

Craig Beasley

In Honor of Emergency Essential Workers

Mary McLoughlin

In Honor of Family Services Volunteers

Charles & Linda Dutton

In Honor of the Flater Family

Drew & Elizabeth Flater

In Honor of James P Frazier

James & Betty Frazier

In Honor of the Front Line Team

Lee Markovitch

In Honor of Robert Garcia

Carolyn & James Tuff

In Honor of Rose M Garcia

William Garcia

In Honor of Susan Goldstein & Paul Hisada

Cynthia Goldstein

In Memory of Cornelia Grant

Phillip Doolittle

David & Ann McMahon

In Memory of Jack Griffith

Karen Griffith

In Honor of Milan & Linda Hamilton

Jim & Leslea Sullivan

In Memory of Dennis Hansberger

Steve Davila

Dolores Green

John Reza

San Bernardino County Medical Society

Gifts in Honor/Memory of...

In Honor of John & Kathy Hansler

Holly Hansler

In Honor of Emi Harnden

Erin Mills

In Memory of Christy Rae

Heimerman

Cynthia Bird

Ruth Heimerman

Mike & Pam Holden

Ken Munoz

Suzie Reeves

In Memory of Roxanne Hubbling

Debra Van Engelen

In Honor of Sally Inglis

William Inglis

In Honor of Larry Jacinto

William & J.J. Jacinto

In Honor of Jack & Charlotte

Colleen Newton

In Honor of Diane Johnson's Birthday

Becky Swinson

In Honor of Trish & Sean Johnson

Spence & Darlene Johnson

In Memory of Harriet King

Heather King-Shamp

In Honor of Lisa LaSalle

Janine LaSalle

In Honor of Bruce Laycock

Catherine Laycock

In Honor of Chris LeRoy

Mike Buyak

Mary Deissler

In Memory of Ann Marie Long

Dominick DeLuca

Diane Goodrich

Minnie Hauser

Kathleen McDermott

Norman & Sherry Prickett

Alexander Rubio

Walter Smith

Griffith Thomas

In Honor of Jeanne Ludikhuize

Marty Longan

In the Memory of Margaret Ann Matich-Kaney

Heidi Kaney

In Honor of John Maus

Linda Constant

In Honor of the Michaels Family

Greg & Janis Gage

In Memory of Mom

Patricia Ashton

In Memory of Mom & Dad

Sarah Kattus

In Memory of Mother

Rachel Wall

In Memory of Helen Nies

David & Ann McMahon

In Honor of Sofia Nist

Laura Nist

In Memory of Grace Pope

Colleen Pope

In Honor of the Ramsay Family

Sheron Bealer

In Memory of Mr. & Mrs.

Myron F. Ratcliffe

Betsy & Bob Heinze

Gifts in Honor/Memory of...

In honor of the Redlands Elks

Joseph & Dianne Fass
Gary Schindler

In Honor of Lori Rhodes

Stan & Ellen Weisser

In Honor of Mother Nacha Robles

Rachel Wall

On behalf of James R Rodgers

Suzanne Burke

In Honor of Dawn Romo

Grace Monsma

In Honor of Gary Schindler

William & J.J. Jacinto

In Honor of Barbara S. Schroeder

Gregg Schroeder

In Honor of Mark Texter

Philipp Schumacher

In Memory of Ty Shelton

Kent & Jane Dreher
Lorrie Hinkleman
Jim & Olivia Knuds
Bill & Lori Hatfield

In Honor Isabel Sun

Carol Blaney & John Sun

In Honor of John Sun

Jim & Olivia Knudsen

In Honor of Team100K

Maureen Clark
Julie Crandall
Rosemary Fujimoto
Betty Lou Gill
Kacey Gill
Andrew Steenhausen
Sarah Steenhausen

In Honor of Ruthanne Williams

Fionnuala Williams



In-Kind Gifts...

AAA Alarm Systems	Mrs. M.L. Harmelink
Dan & Heather Abushanab	Bill & Lori Hatfield
Tom & Alice Ahern	Hatfield Buick GMC
Albertson's	Highlands Giving Garden
Arnold's Backflow	Inland Harvest
Boy Scouts of America	Zan Jafry
Mark Campbell	Kennedy & Kennedy
Julie Cauthron	Kimberly Juniors
Cemex	Kiwanis Club of Redlands Noon
Citograph Printing Co.	Larry Jacinto Farming
Janey Cole	Diane & Randy Lincoln
Community Home Health	Rollie Moore
Eadie & Payne, LLP	New Origins
Ronald Edwards	Optimist Club of Redlands
Judy Elder	Pacific Wealth Strategists
Esri	Paradox Church
First Baptist Church of Redlands	Romberg Tree & Landscape Business
First Lutheran Church	Rotary Club of Redlands Noon
First Presbyterian Church of Redlands	The River Church
Barbara Ford	Debbie Underwood
Freemasons of California	Stan & Ellen Weisser
Gerrards Market	Zoom Mailing
Dennis & Karen Hansberger	

Bequest

A bequest is an easy way to remember and carry on your belief in the work Family Service Association of Redlands after your death. A bequest can be made through your will or trust and does not come into being until your passing. You continue to use the asset throughout your lifetime, but upon your death the gift is made and will be used as you request. Bequest can be made for a specific amount or a percentage of your estate. Thank you to all our friends who believe in our mission and want to see our work continue in the future.

If you would like more information on including Family Service Association of Redlands in your will, please contact Jill Prendergast or Kyra Stewart at Family Service- 909-793-2673.

The Leaders

Board of Directors 2020

Ellen Weisser – President
 Rod Shelffo –
 1st Vice President
 Lori Hatfield –
 2nd Vice President
 Judy Godon –
 3rd Vice President
 Sam Edison - Treasurer
 Christina Rivera –
 Secretary

Board Members 2020

William Bunnell	Olivia Knudsen
Charlotte Burgess	Susan Martinez
Janey Cole	Robin Maupin
Yolanda Contreras	Matt Miller
Deborah Crowley	Rollie Moore
Jane Dreher	Sue Morasco
Sam Edison	Diane Remy
Debbie Evans	Joe Richardson
Judy Godon	Christina Rivera
Kayla Granillo	Rod Shelffo
Lori Hatfield	Shelli Stockton
Robert Heinze	Victoria Watson
Al Hernandez	Ellen Weisser

Staff

<i>Kyra Stewart -Executive Director</i>	<i>Vanessa Cantu- Case Manager</i>
<i>Mandy Carlson- Program Director/Site Director</i>	<i>Donna Olson-Jones – Office Assistant</i>
<i>Jill Prendergast- Fund Development Manager</i>	<i>Paula Petty – Case Manager</i>
<i>Samantha Morgan- Administrative Office Manager</i>	<i>Lori Villarreal – Program Assistant</i>
<i>Liza Mejia - Donation Center Coordinator</i>	<i>Adela Brown- Accounting Clerk</i>
<i>Cornell Fuqua - Donation Center Assistant</i>	
<i>Stacy Heredia - Program Assistant/Yucaipa</i>	
<i>Mary-Ellen King – Program Assistant</i>	
<i>Josie Rawlinson- Case Manager</i>	
<i>Crystal Lau- Volunteer/ Program Coordinator</i>	



Family Service Association of Redlands
612 Lawton Street | Redlands, CA 92374-3013
909.793.2673 | Fax: 909.793.7324
www.redlandsfamilyservice.org

NON-PROFIT ORG.
U.S. POSTAGE
PAID
SAN BERNARDINO, CA
PERMIT No. 1217



Save the Date
October 2, 2021

Dinner in the Grove

Dinner in the Grove 2021
will once again be held in the
Dangermond orange grove
east of Redlands.